

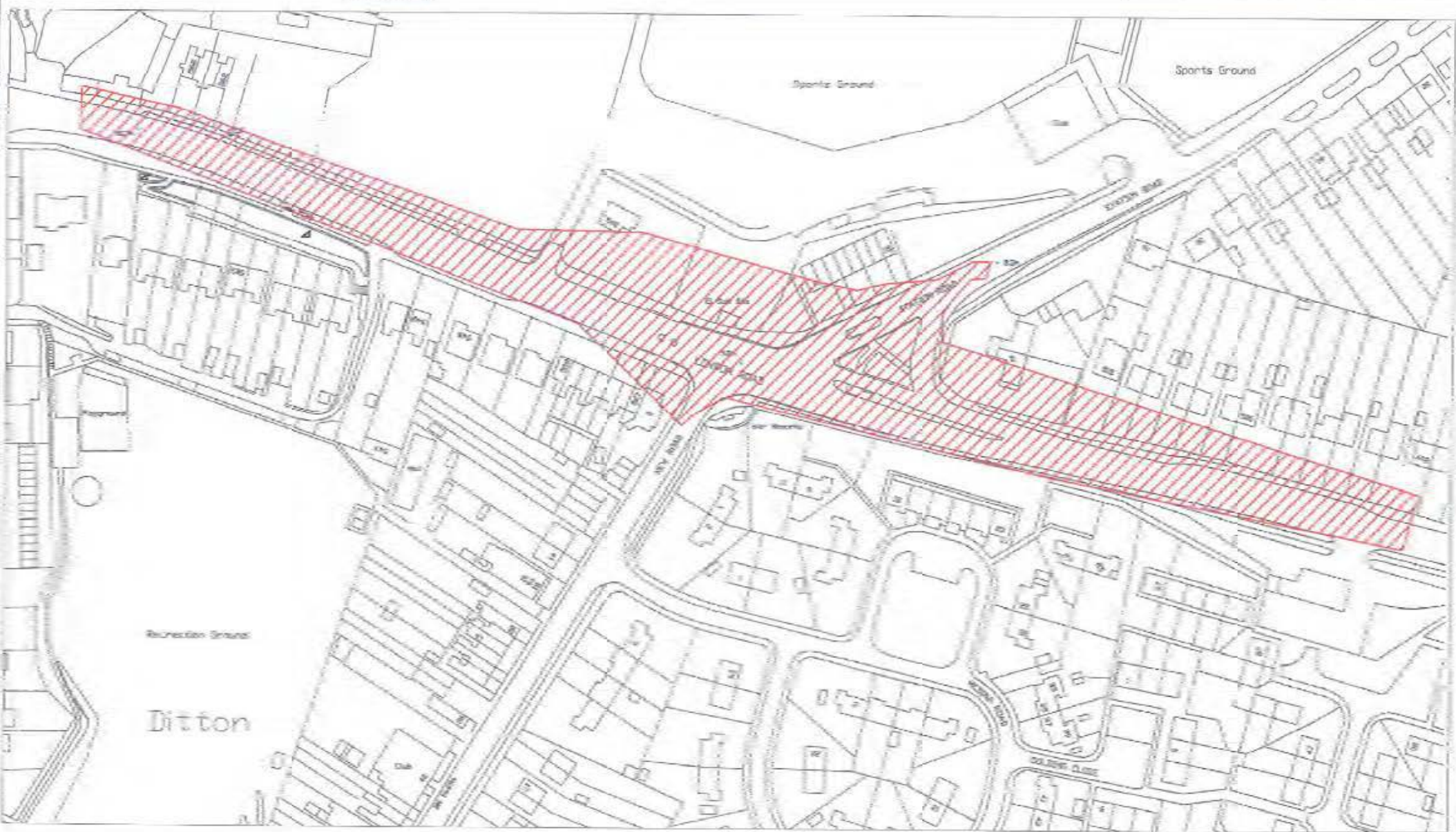

AIR QUALITY MANAGEMENT AREA

Based upon the Ordnance Survey mapping with the permission of the Controller of Her Majesty's Stationery Office & Crown Copyright. Unauthorised reproduction is prohibited. Copyright reserved to Ordnance Survey Licensing. 25 1000000000



John R Batty
BSc, MSc(Env), MCH, MInst.
Director of Health & Housing
Gibson Building, Gibson Drive,
Kings Hill, West Malling,
Kent, ME19 4LZ

Project Title
**THE ENVIRONMENT ACT 1995
The Air Quality (England) Regulations
2000**

Drawing Title
**The Tonbridge & Malling Air Quality
Management Area ~~Order~~ ORDER 2005**

Author AE	Checked KG	Date 26/04/05
Scale NTS		

Drawing No.	Rw
-------------	----